MOUNT MARCY, NEW YORK ESSEX COUNTY

7.5X15 MINUTE SERIES (TOPOGRAPHIC)

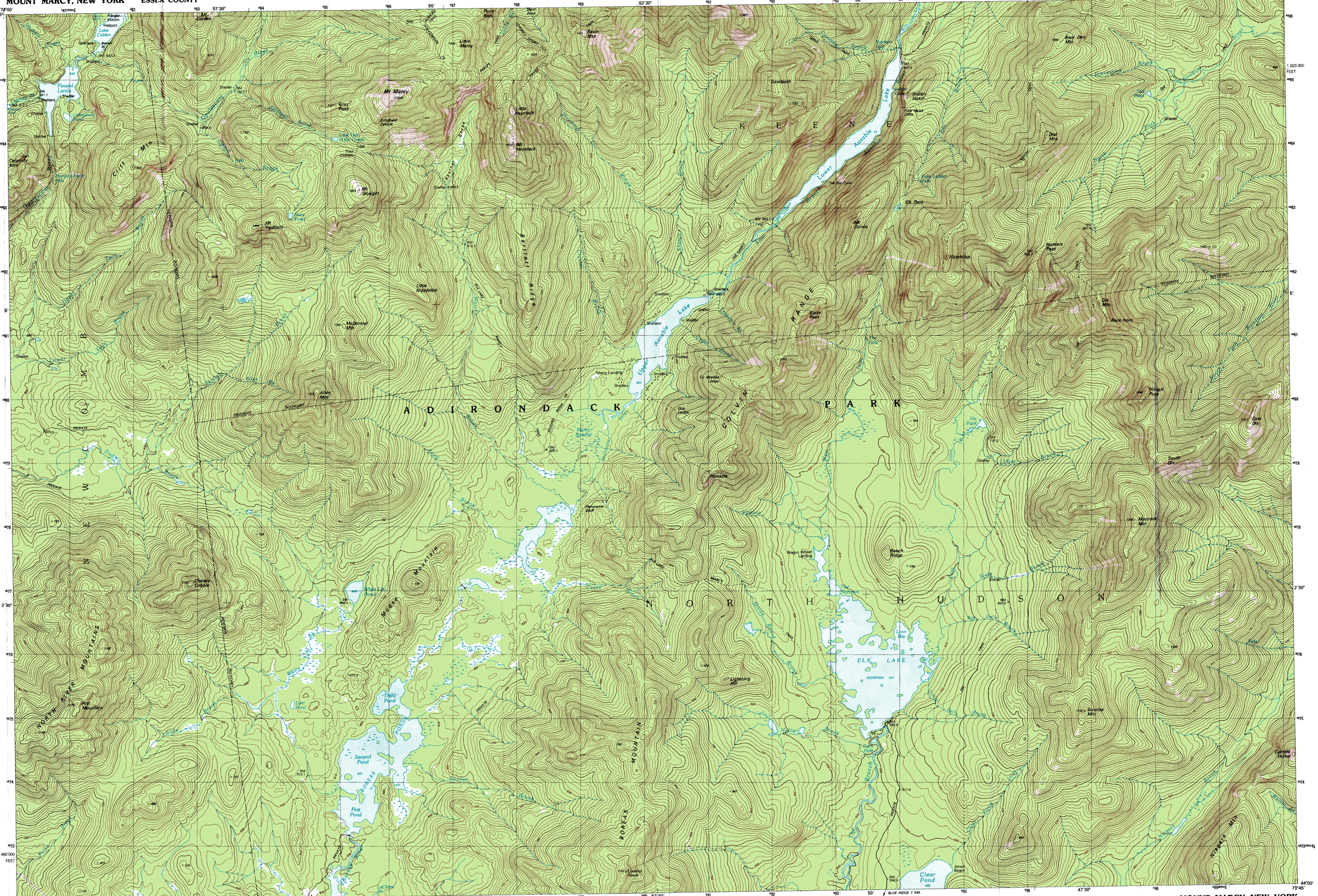

INTERIOR—GEOLOGICAL SURVEY, RESTON, VIRGINIA—1979

KILOMETERS 0 .5 1 2 3 4 5

MILES 0 .5 1 2 3

SCALE 1:25 000

1 CENTIMETER ON THE MAP REPRESENTS 250 METERS ON THE GROUND

CONTOUR INTERVAL 10 METERS

0 500 1000 2000 3000 4000 5000 METERS

0 1000 2000 4000 6000 8000 10 000 12 000 14 000 16 000 FEET

MOUNT MARCY, NEW YORK

4473–221–T25

1979

4473–221–T25

1:25 000-scale *metric* topographic map of

Mount Marcy

NEW YORK

7.5 X 15 MINUTE QUADRANGLE SHOWING

- Contours and elevations in meters
- Highways, roads and other manmade structures
- Water features
- Woodland areas
- Geographic names

GEOLOGICAL SURVEY

1979

Produced by the United States Geological Survey

Control by USGS and NOS/NOAA

Compiled by photogrammetric methods from aerial photographs taken 1976. Field checked 1976
Map edited 1979

Projection and 1000-meter grid, zone 18: Universal Transverse Mercator
10,000-foot grid ticks based on New York coordinate system, east zone. 1927 North American datum
To place on the predicted North American datum 1983 move the projection lines 2 meters south and 32 meters west as shown by dashed corner ticks

There may be private inholdings within the boundary of the State reservation shown on this map

This area also covered by 1:25 000-scale orthophotoquad

CONTOUR INTERVAL 10 METERS
NATIONAL GEODETIC VERTICAL DATUM OF 1929

CONTROL ELEVATIONS SHOWN TO THE NEAREST 0.1 METER
OTHER ELEVATIONS SHOWN TO THE NEAREST METER

THIS MAP COMPLIES WITH NATIONAL MAP ACCURACY STANDARDS

CONVERSION TABLE

Meters	Feet
1	3.2808
2	6.5617
3	9.8425
4	13.1234
5	16.4042
6	19.6850
7	22.9658
8	26.2467
9	29.5275
10	32.8084

To convert meters to feet multiply by 3.2808

To convert feet to meters multiply by 0.3048

DECLINATION DIAGRAM

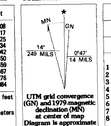

UTM grid convergence (GN) and 1979 magnetic declination (MN) at center of map
Diagram is approximate

ADJOINING MAPS

1	2	3
4		5
6	7	8

1 Ampersand Lake
2 Keene Valley
3 Elizabethtown
4 Santanoni Peak
5 Wilmington
6 Newcomb (7.5')
7 Schroon Lake (15')
8 Paradox Lake (7.5')

FOR SALE BY U. S. GEOLOGICAL SURVEY
RESTON, VIRGINIA 22092

Topographic Map Symbols

Primary highway, hard surface
Secondary highway, hard surface
Light-duty road, hard or improved surface
Unimproved road; trail
Route marker: Interstate; U. S.; State
Railroad; standard gage; narrow gage
Bridge; drawbridge
Footbridge; overpass; underpass
Built-up area: only selected landmark buildings shown
Houses; barn; church; school; large structure
Boundary:
- National, with monument
- State
- County, parish
- Civil township, precinct, district
- Incorporated city, village, town
- National or State reservation; small park
- Land grant with monument; found section corner
- U. S. public lands survey: range, township; section
- Range, township; section line: location approximate

Fence or field line
Power transmission line, located tower
Dam; dam with lock
Cemetery; grave
Campground; picnic area; U. S. location monument
Windmill; water well; spring
Mine shaft; prospect; adit or cave
Control: horizontal station; vertical station; spot elevation
Contours: index; intermediate; supplementary; depression
Distorted surface: strip mine, lava; sand
Bathymetric contours: index; intermediate
Perennial lake and stream; intermittent lake and stream
Rapids, large and small; falls, large and small
Swamp; marsh
Submerged marsh; land subject to controlled inundation
Woodland; scattered trees
Scrub; mangrove
Orchard; vineyard

A pamphlet describing topographic maps is available on request